

area statement

plot area	4238 sq.ft (394.23 m ²)		
prop ground floor	1047	97.39	Sq.ft / Sq.M
first floor	1047	97.39	
terrace floor	118	10.97	
total prop area	2212	205.75	

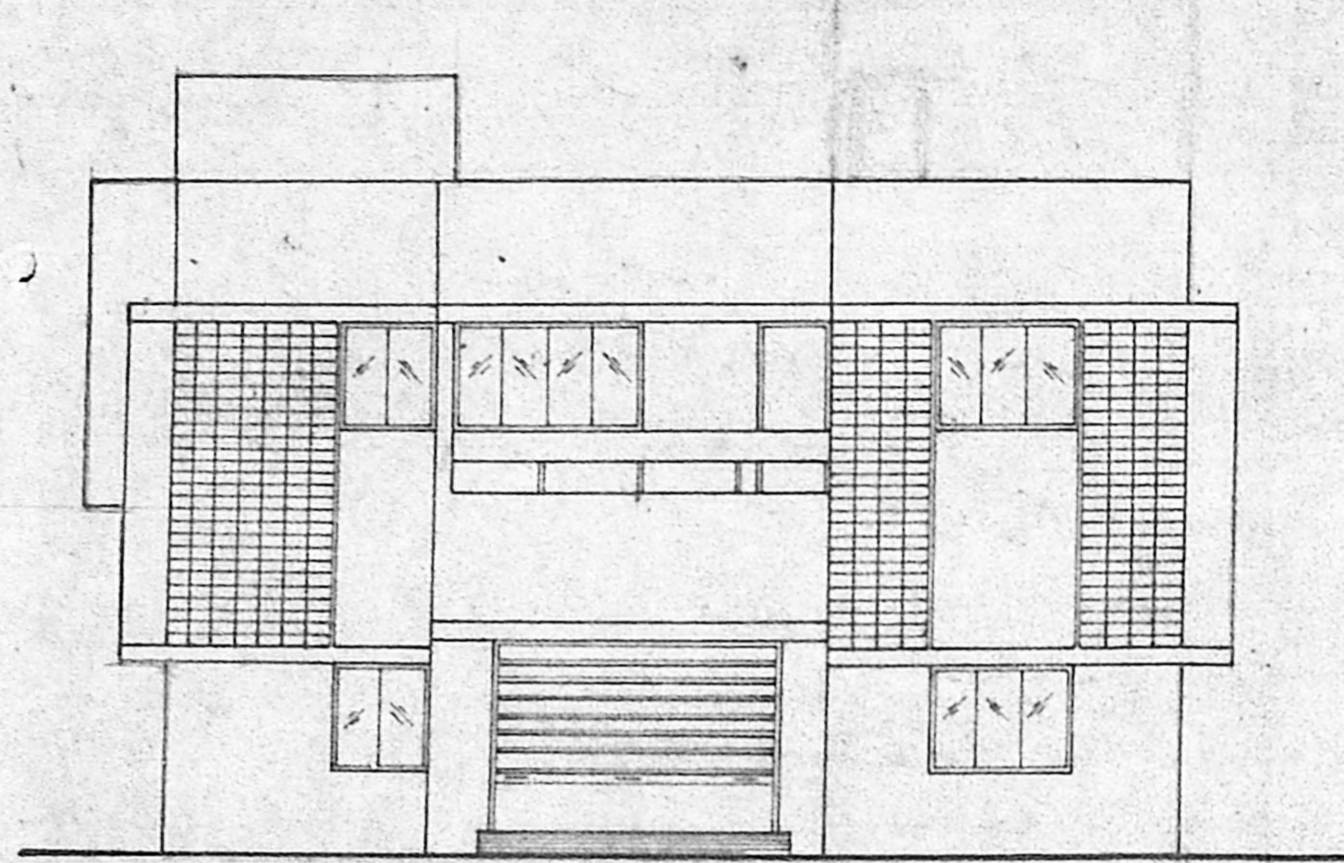

front elevation

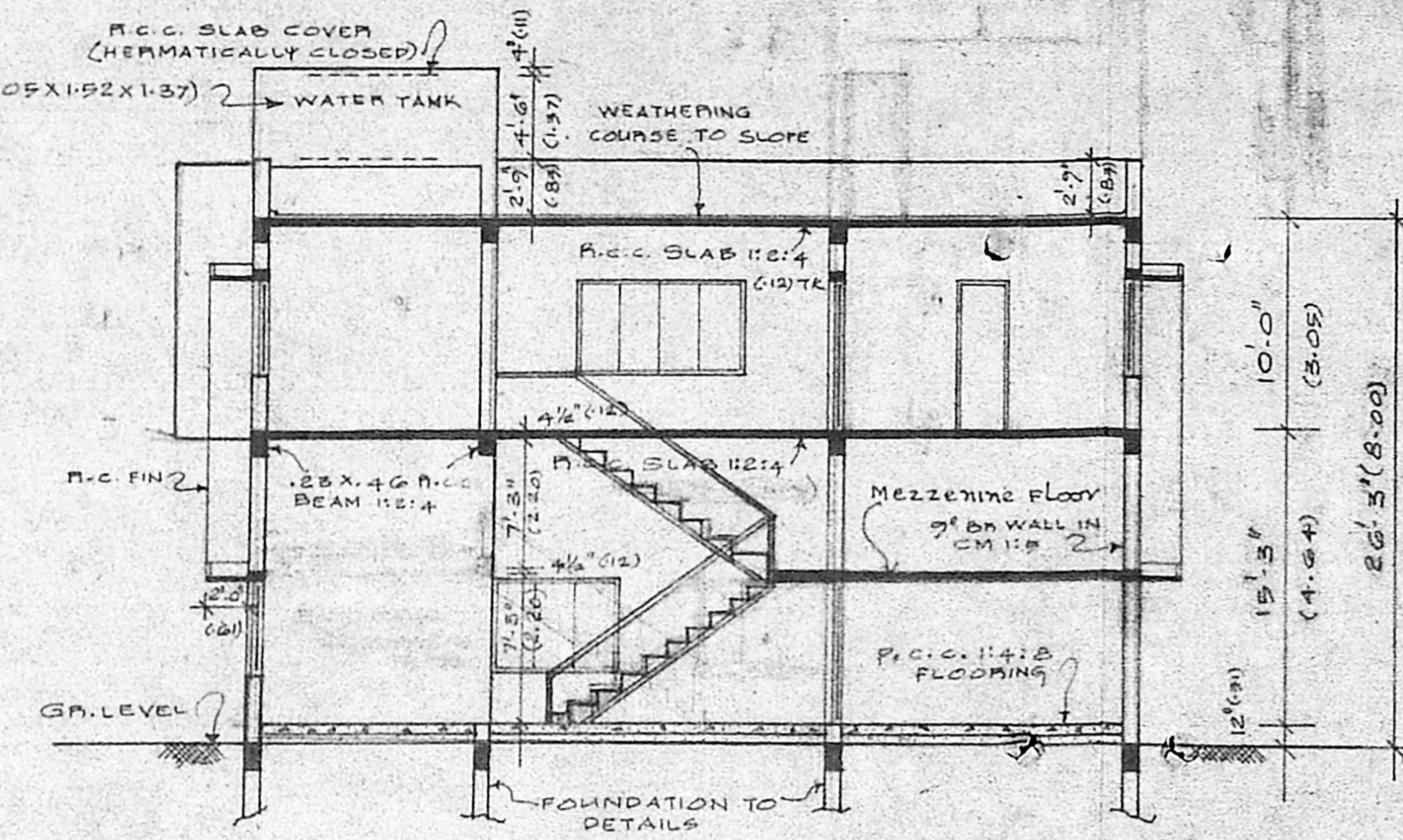

section on 'A-A'

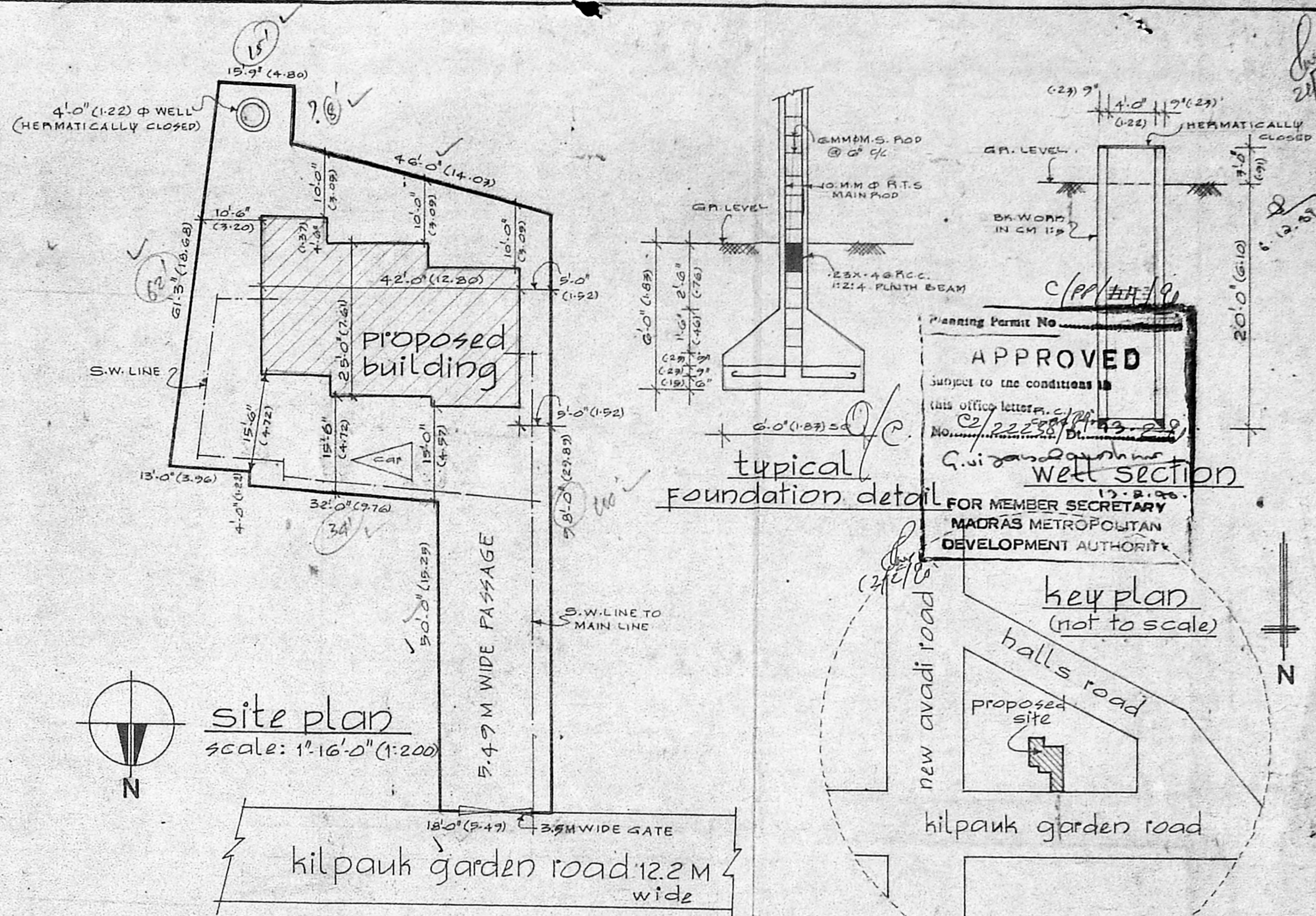

site plan
scale: 1"=16'-0" (1:200)

Planning Permit No. _____
APPROVED
 Subject to the conditions in this office letter. C/22500/1993/28
 No. 13/23/2000/1993/28
 G. Viswanathan
 Member Secretary
 MADRAS METROPOLITAN DEVELOPMENT AUTHORITY

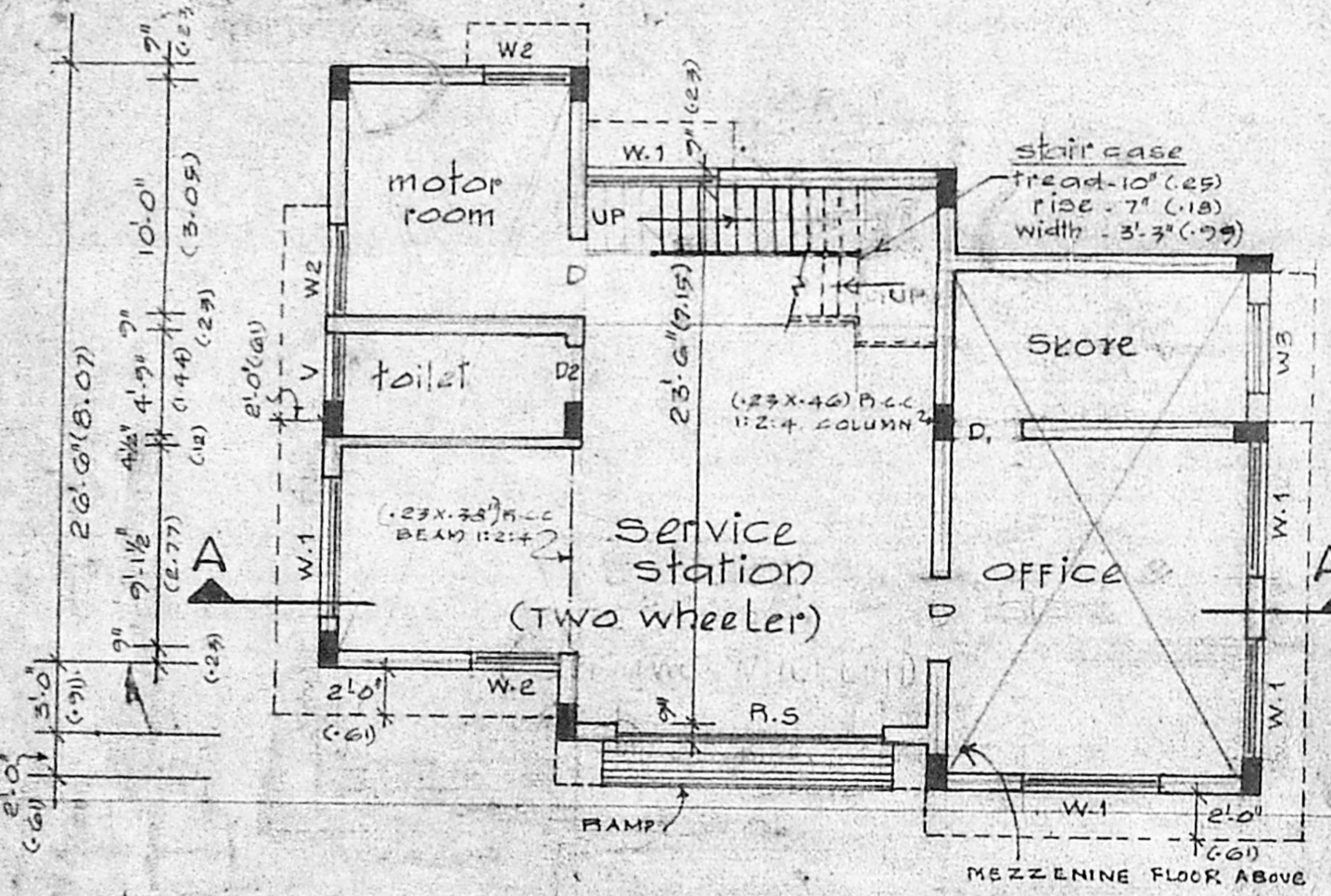
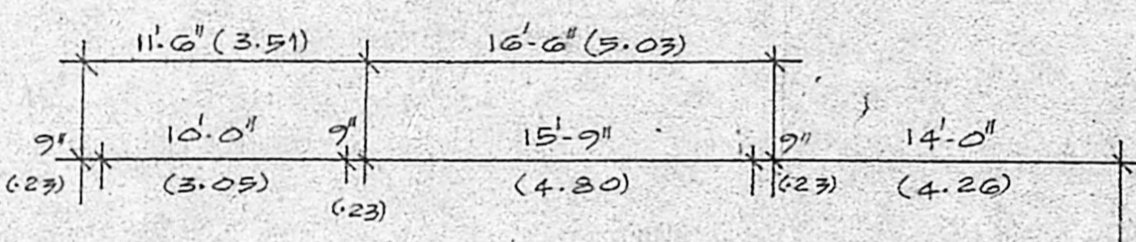
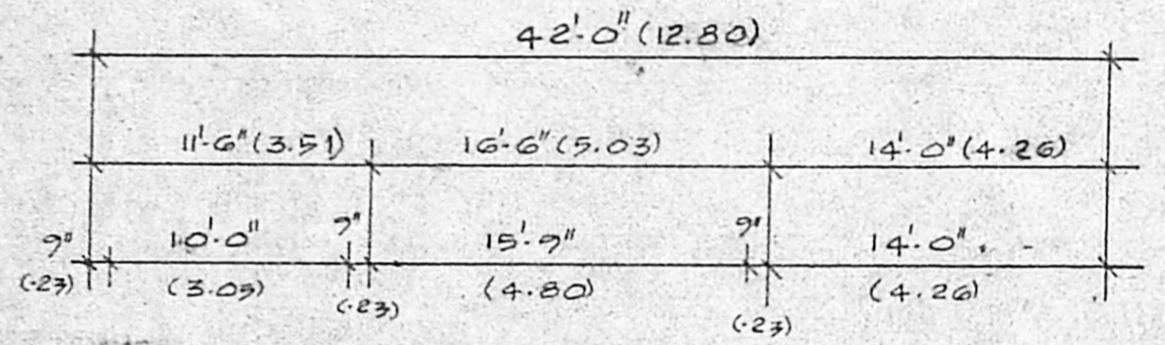
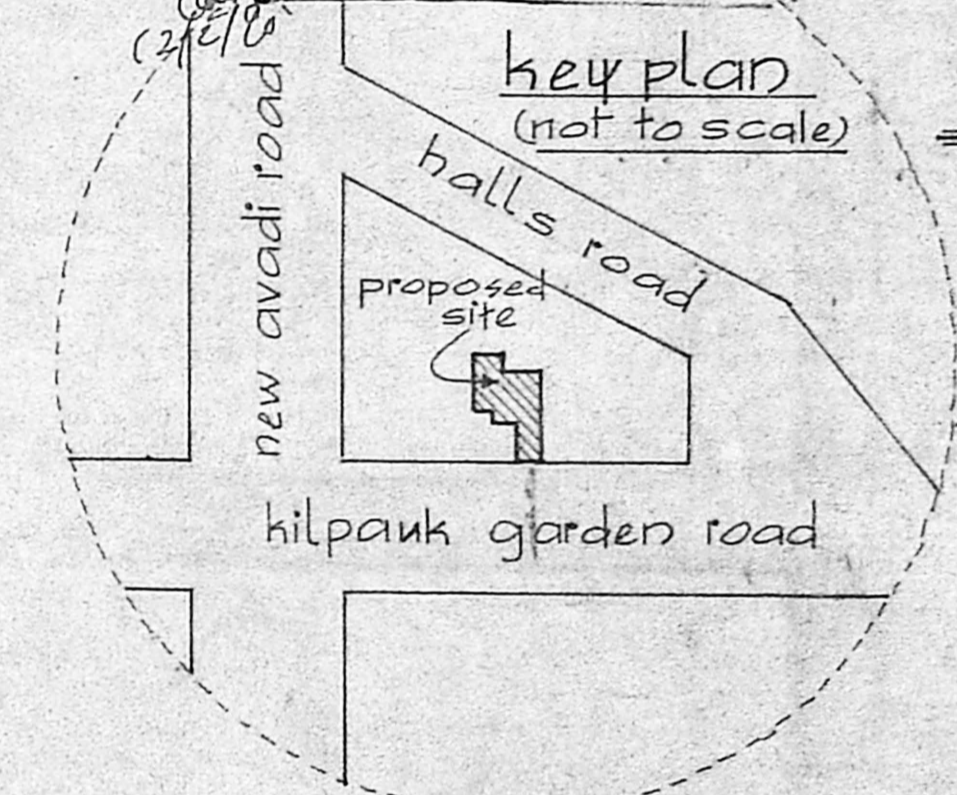

ground floor plan

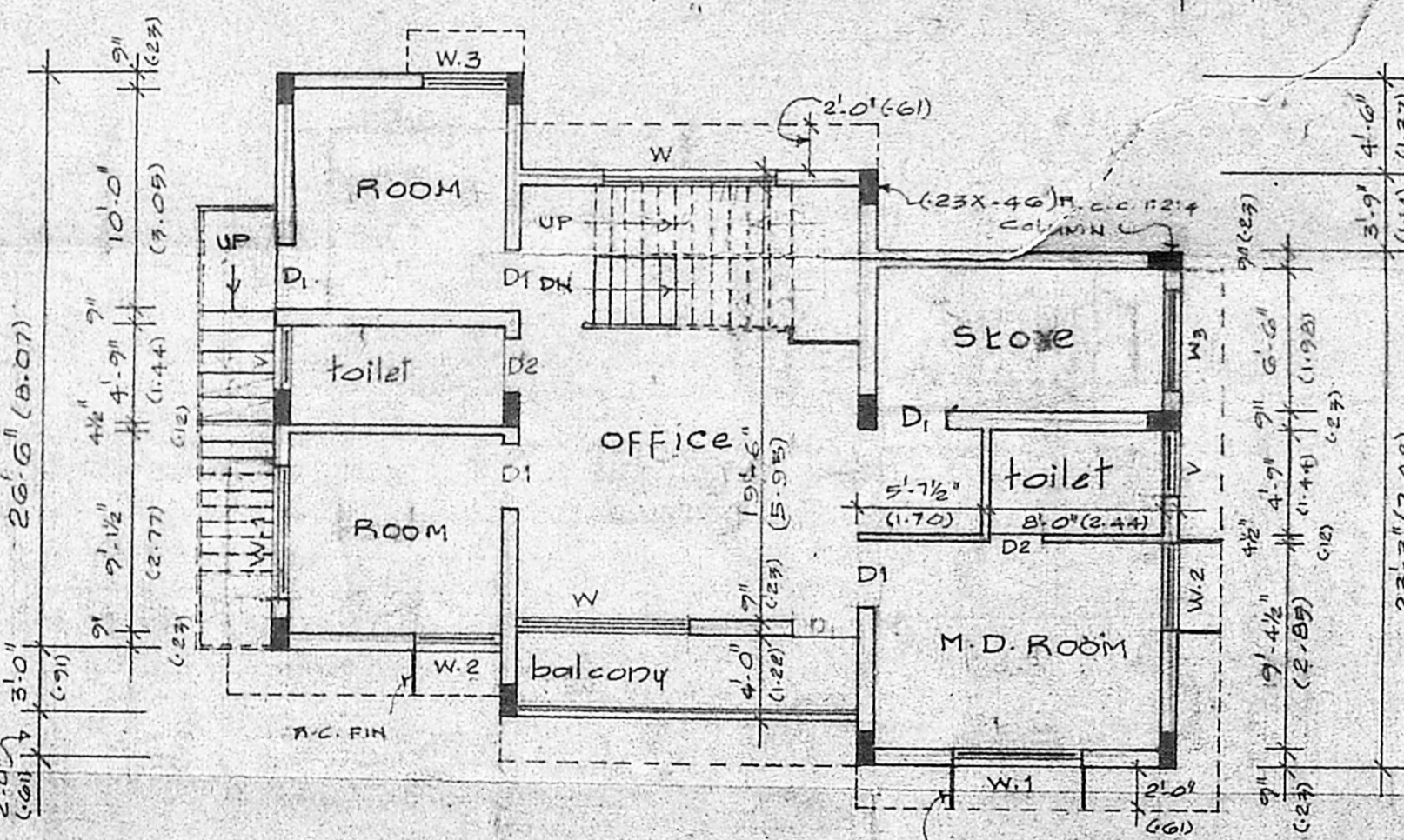

first floor plan

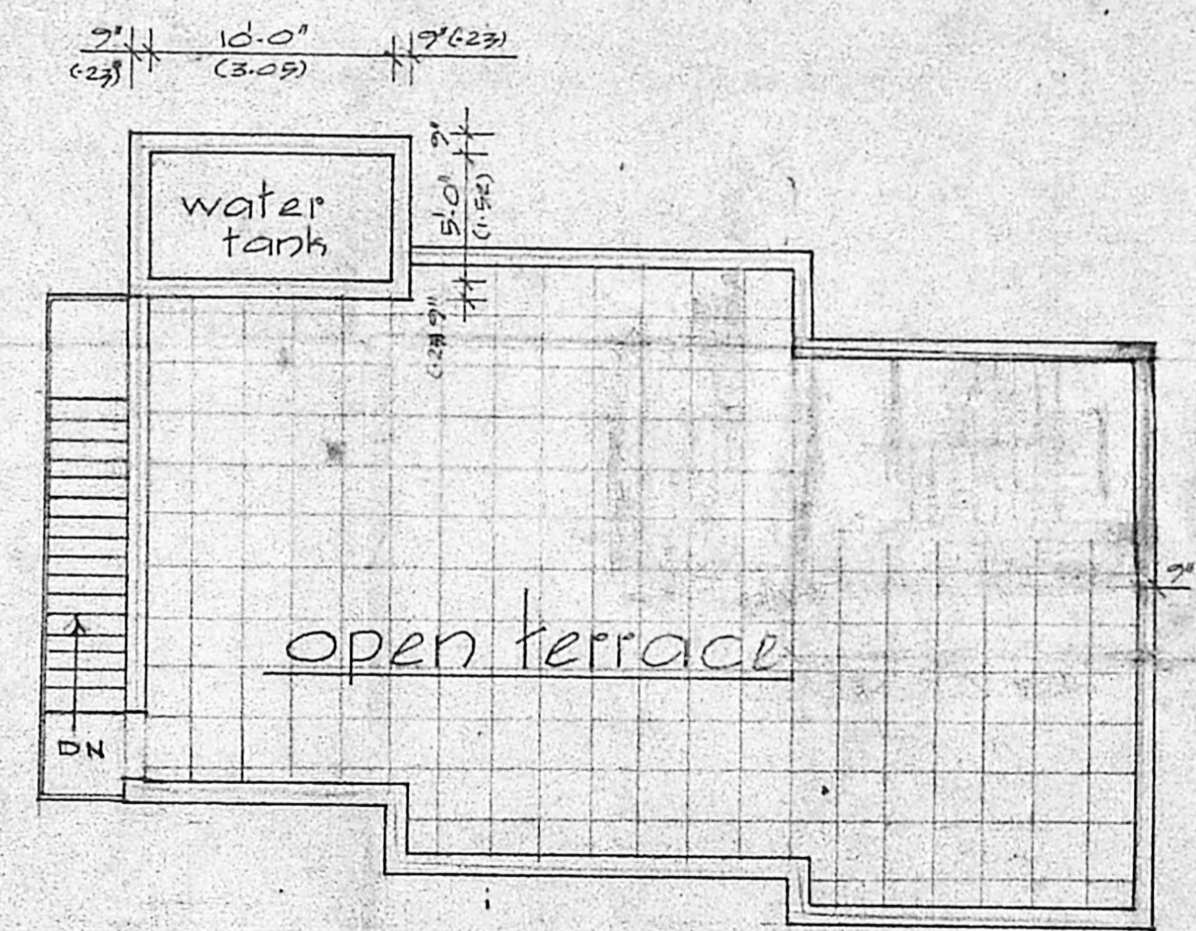

terrace floor plan

specification
 COURSE FLOOR TO BE IN P.C.C. 1:4:8 SUPERSTRUCTURE BRICK WORK TO BE IN C.M. 1:3 MIX. ALL R.C.C. WORK TO BE IN 1:2:4 MIX WITH NOMINAL REINFORCEMENT. PLASTERING WALLS IN CM 1:5, CEILING PLASTER & FLOOR FINISH IN CM 1:4 MIX. WEATHERING COURSE WITH ONE COAT OF FLAT TILES LAID IN CM 1:4 MIX. THREE COATS OF WHITE WASHING IN ALL WALLS. TEAK WOOD DOORS & WINDOWS WITH TWO COATS OF PAINTING.

Schedule of joinery
 D. DOOR 3'-0" x 7'-0" (914 x 2133) W. WINDOW 6'-0" x 4'-6" (1830 x 1370)
 D1 3'-0" x 7'-0" (914 x 2133) W1 6'-0" x 4'-6" (1830 x 1370)
 D2 2'-6" x 7'-0" (762 x 2133) W2 4'-0" x 4'-6" (1219 x 1370)
 V. ventilator 3'-0" x 2'-0" (914 x 610) W3 4'-0" x 3'-0" (1219 x 914)
 R.S. Rolling shutter 12'-0" x 8'-0" (3660 x 2440)

revised plan showing the proposed change of use from residence use to service station at door no-288, r.s.no 85/1 & 85/32, kilpauk-garden road, Madras (instulation of H.P.S)

scale: 1"=8'-0" (1:100)
 owner
 V. Srinivasulu L.C.E.
 Asst. Executive Engineer (Retd)
 Consulting Civil Engineer,
 REGD. No. 270.
 CLASSIFIED SURVEYOR
 CORPORATION OF MADRAS
 No. 60, Valluvar Road,
 Chennai - 600 002

Alatuk 3



0.10	100	10000
0.20	900	18000
0.30	8100	24300
0.40	6400	25600
		<u>78900</u>